

**SERIES 2000 STAINLESS & BUNA MULTI-LEVEL**

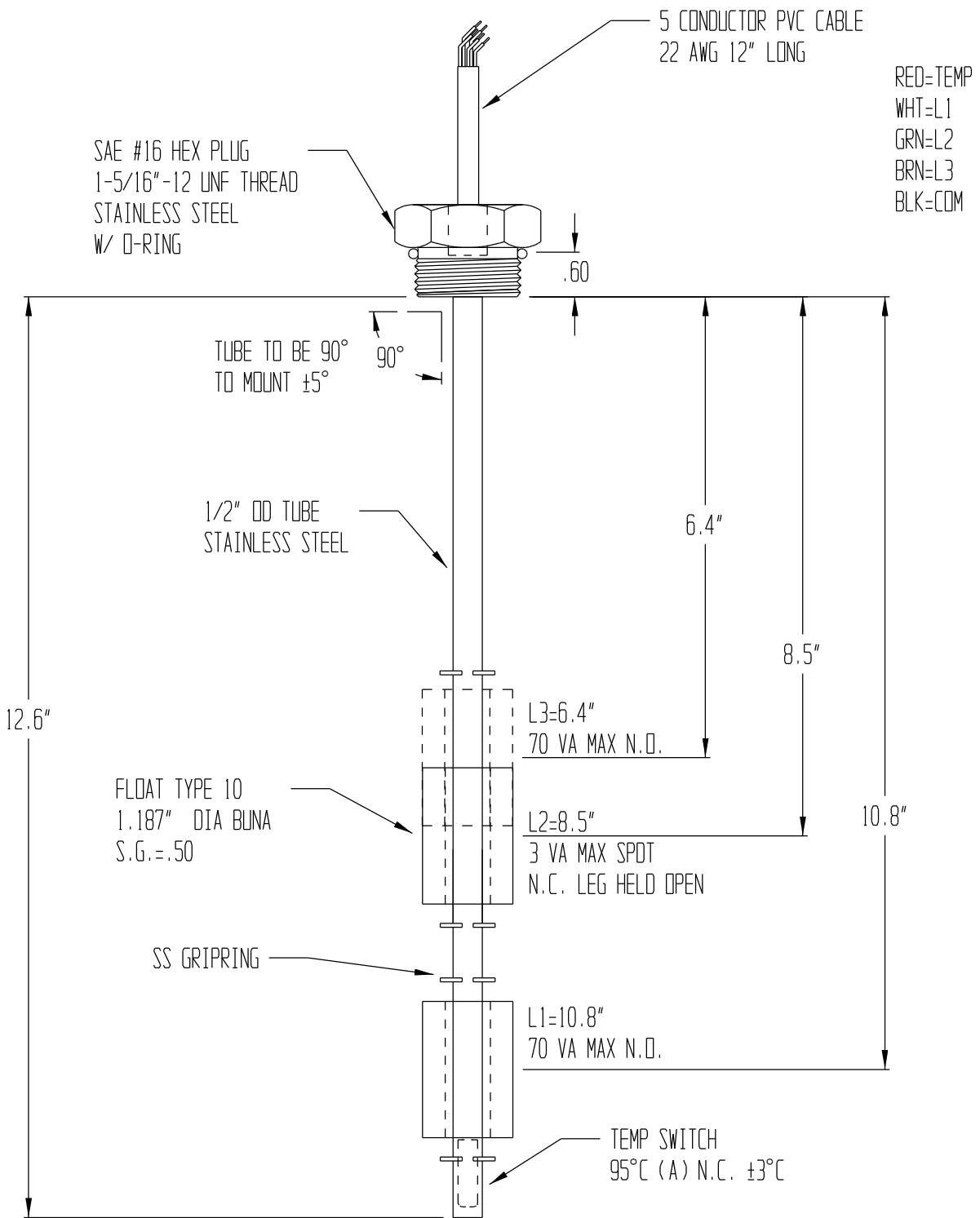

**PLEASE NOTE:**

THIS DRAWING AND SPECIFICATION IS THE PROPERTY OF INNOVATIVE COMPONENTS, LLC. AND IS TO BE USED SOLELY AS A TECHNICAL REFERENCE BY INNOVATIVE COMPONENTS' CUSTOMERS. ANY REPRODUCTION OR DISTRIBUTION TO THE CONTRARY IS PROHIBITED.

SIGNATURE OF APPROVAL \_\_\_\_\_ DATE \_\_\_\_\_  
 PRINT: \_\_\_\_\_  
 SIGN: \_\_\_\_\_

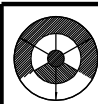

**INNOVATIVE COMPONENTS**

635 OLD TURNPIKE ROAD  
PLANTSVILLE, CT. 06479

|  |   |                              |
|--|---|------------------------------|
| STANDARD TOLERANCES<br>.000 = ± .010<br>.00 = ± .050<br>.0 = ± .100<br>0 = ± .200<br>ANGLES ± 5°<br>TEMP ± 5°C | TITLE: <b>STAINLESS &amp; BUNA TEMP LEVEL</b> |                              |
|  | MODEL: <b>21-AI-1013-T</b>                    | DRAWN BY: F.J.K              |
|  | STOCK: <b>92511</b>                           | DATE: 11/29/00               |
|  | FILENAME: C:\CK7\PRN\CLUST                    | SHEET: 1 OF 1<br>SCALE: NONE |

REV: